

# 2014 Nevada Transportation Conference

City of Boulder City  
Public Works Department  
Scott Hansen, P.E., Director

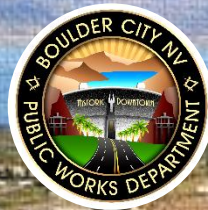



# Traffic Congestion

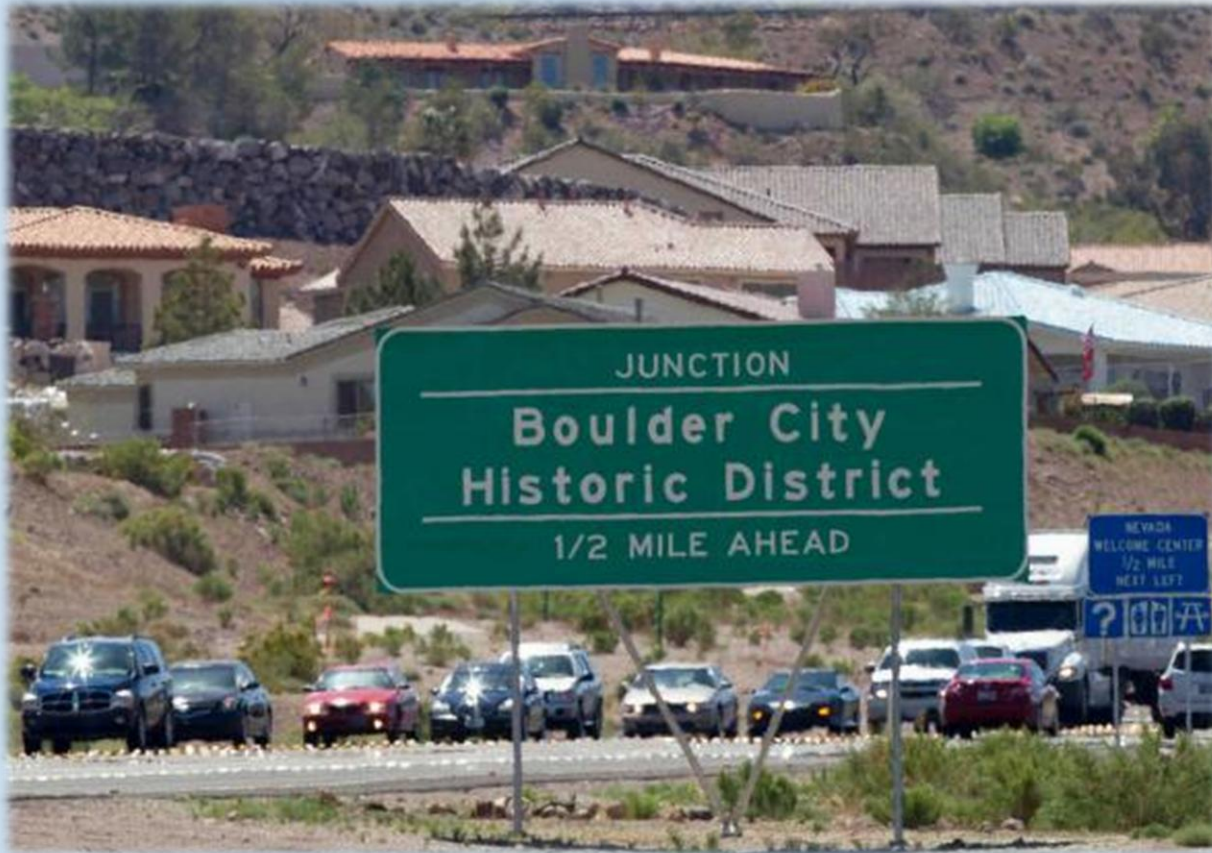



# One Entrance, One Exit

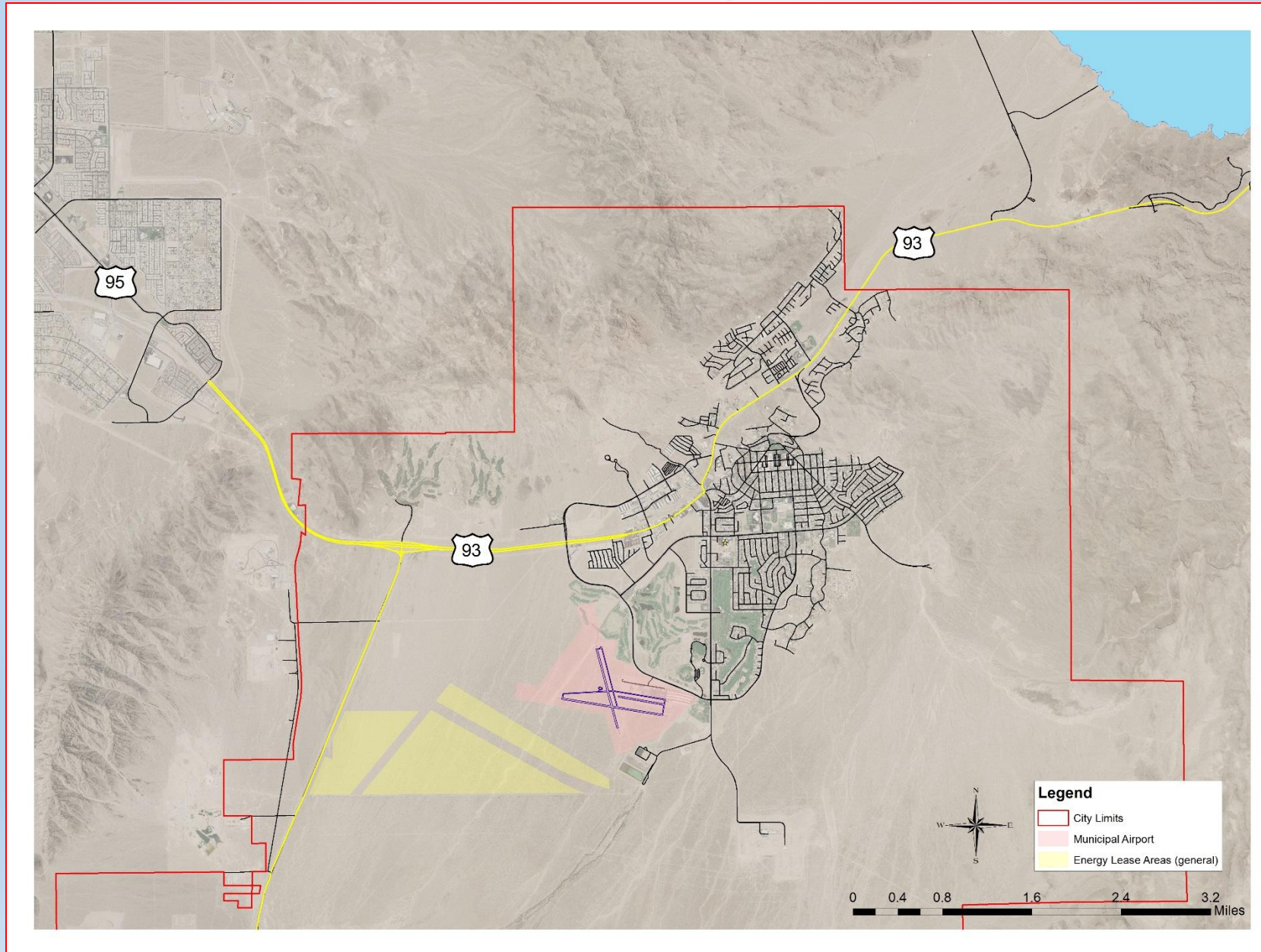

# Distance to McCarran Airport (24.6 mi)

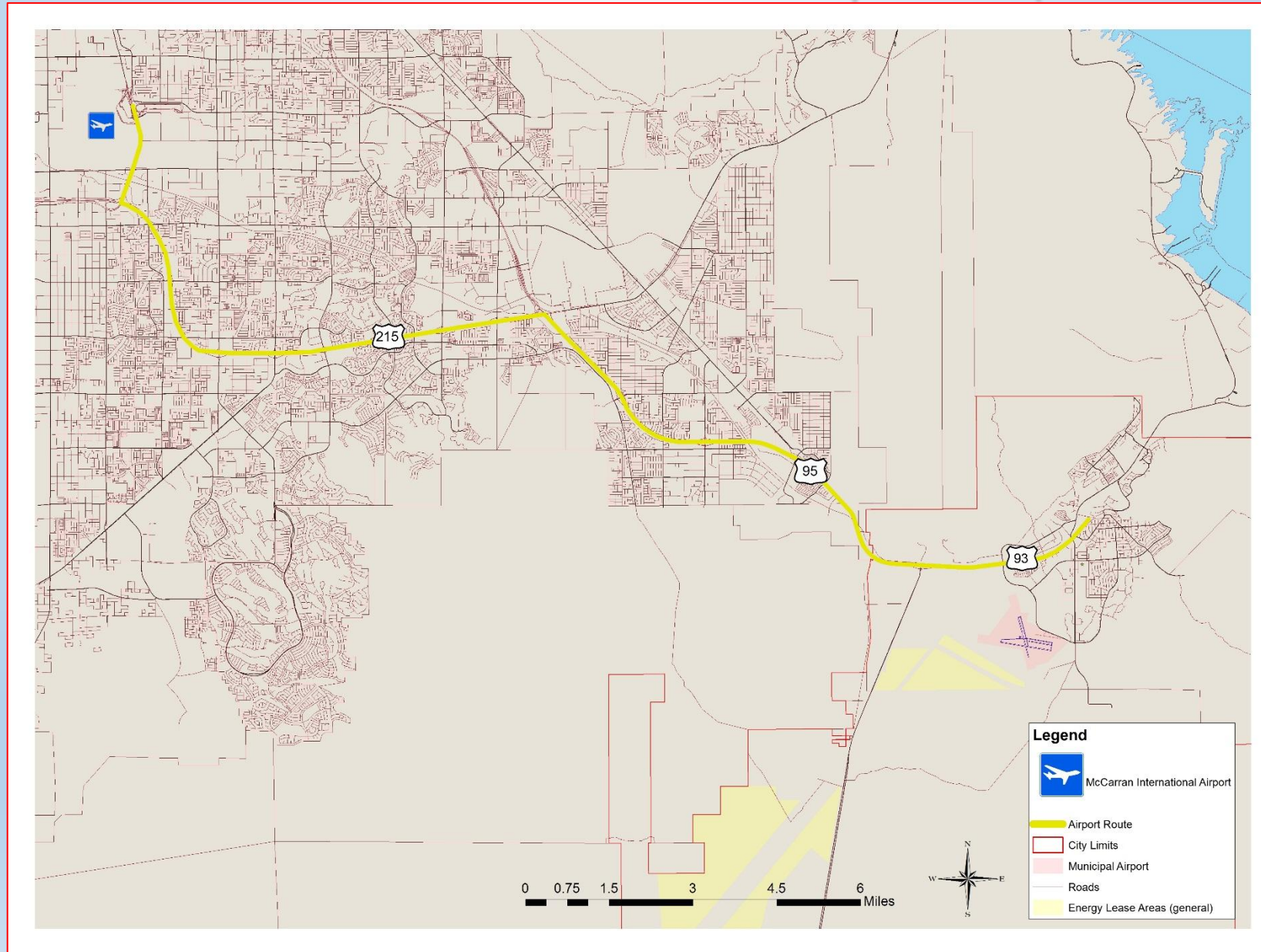



# Alternative Routes to McCarran Airport

## McCarran via Lakeshore Dr (36.6 mi)

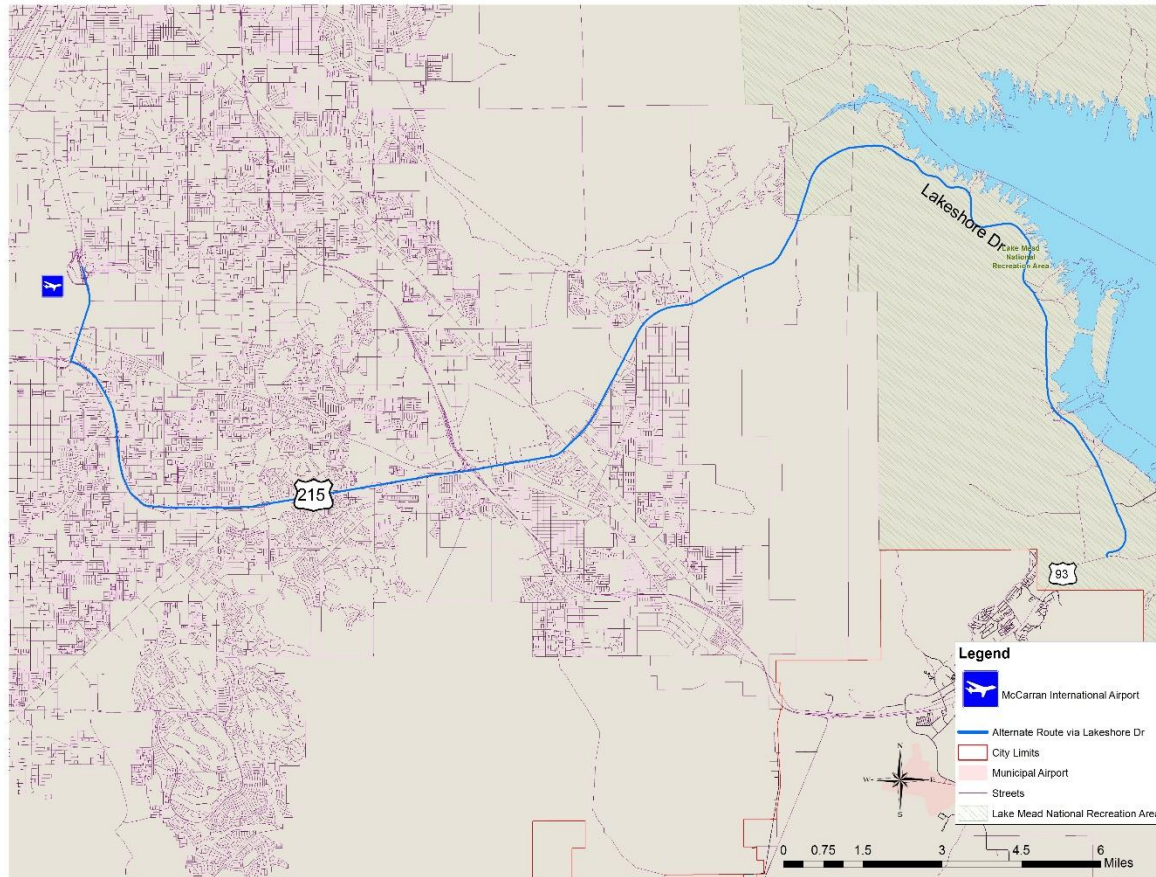

## McCarran via 164 (Nipton Rd, 120 mi)

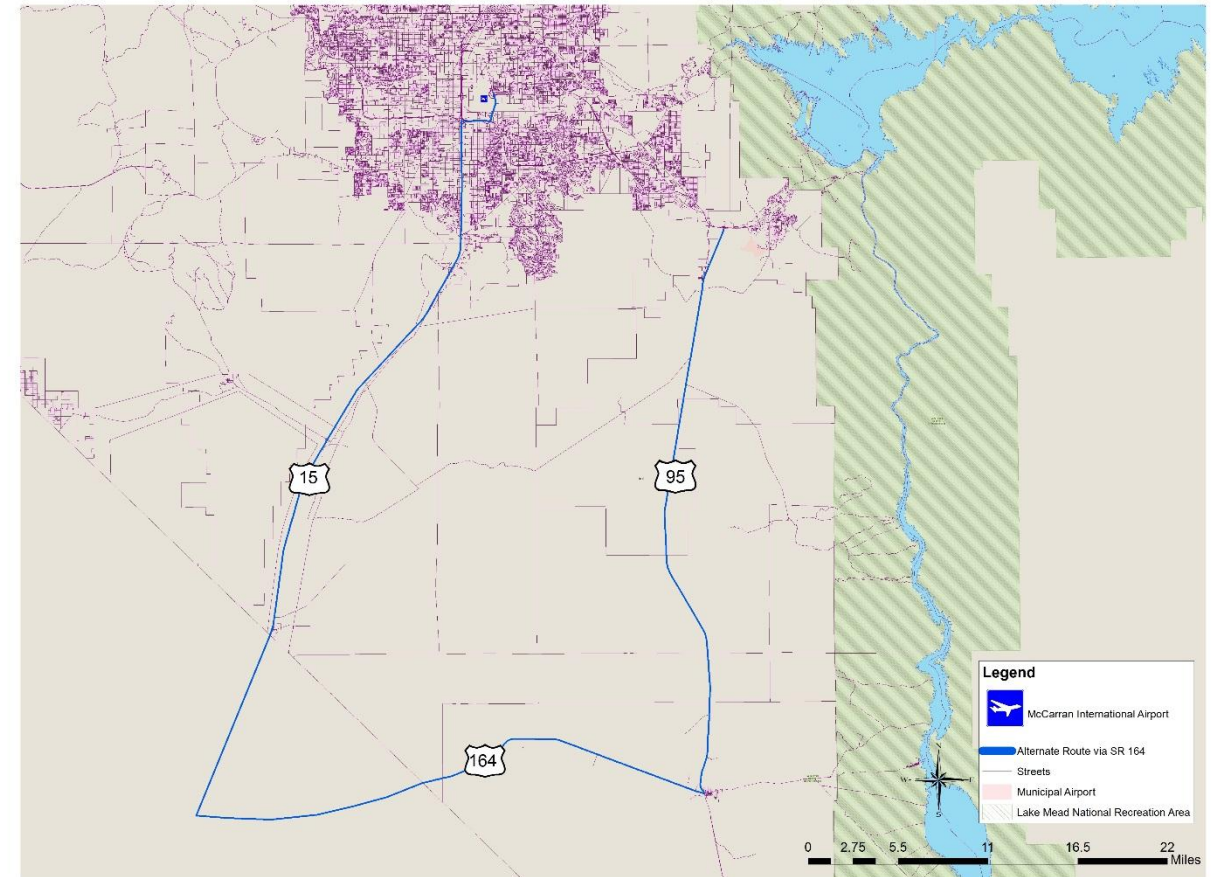



# No Exit in Boulder City!

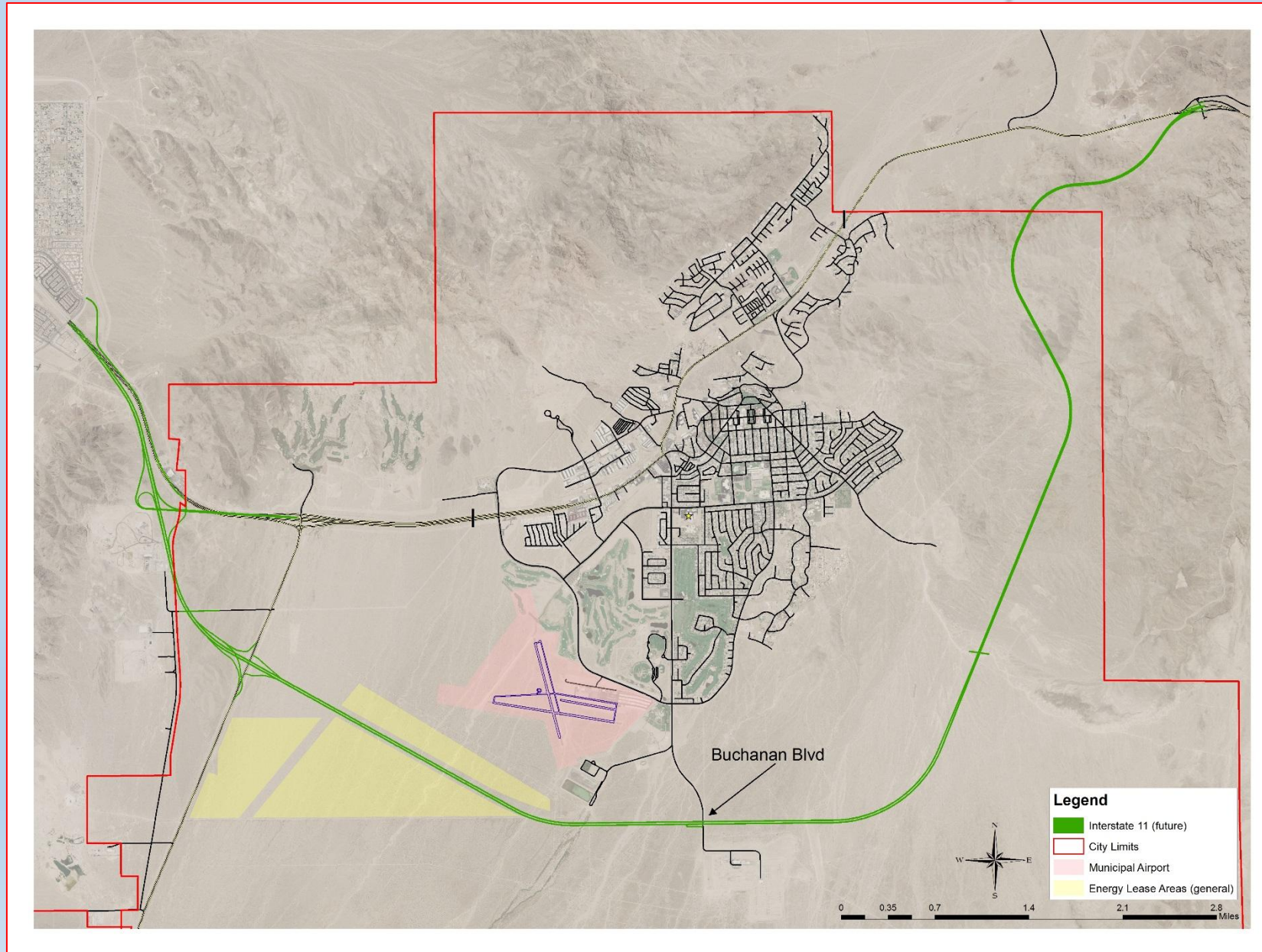



# Local Business Community





# Controversy





# Boulder City Strategic Plan Goal #1

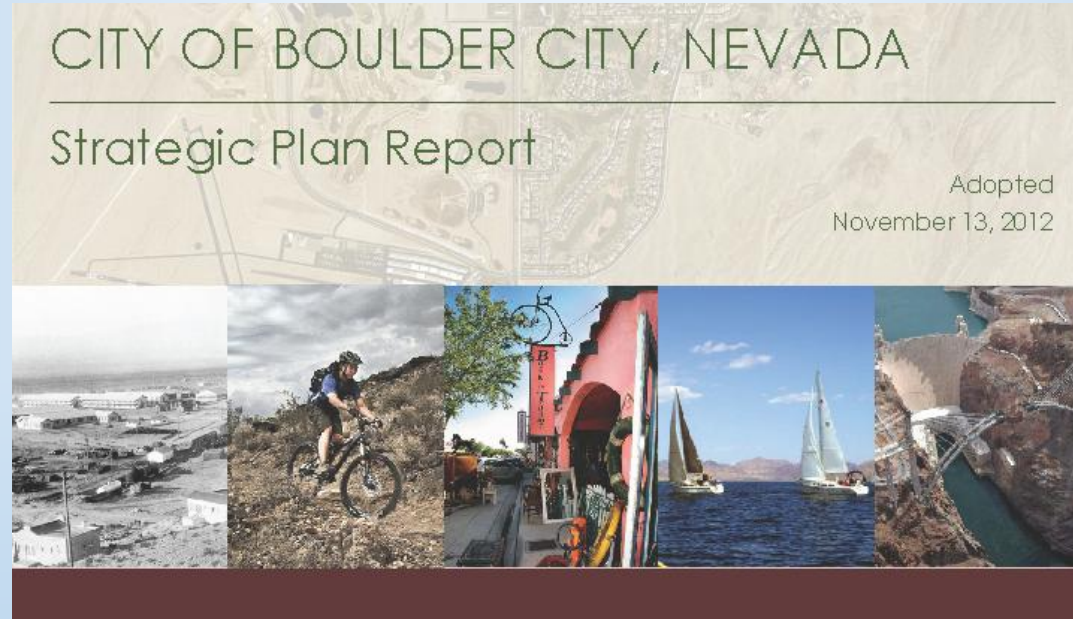

Brand Image





# Nevada Way Revitalization



Before



After





Before



After



# Southern Nevada Business Community Traffic Cameras





# Citizens Against Virtually Everything (CAVE)

**LAS VEGAS**  
**SUN**

NEWS | VEGAS INC - BUSINESS | OPINION | SPORTS | POLITICS | ENTERTAINMENT | LAS VEGAS W

NCAA Printable Bracket | Betting Lines | Finding Nevada | Joe Downtown | Las Vegas Sol | Photos | Rebels | The Sunda

      0

## Painstaking 'CAVEpeople' keep vigil on town policies

Lisa Snedeker  
Tuesday, Nov. 17, 1998 | 11:03 a.m.

Ray Collins, Joe Kelly and Tom Whelan are cavemen, but not of the Neanderthal variety.

Instead, they and other Boulder City residents who are members of a group of concerned citizens have been labeled Citizens Against Virtually Everything, or CAVEpeople.

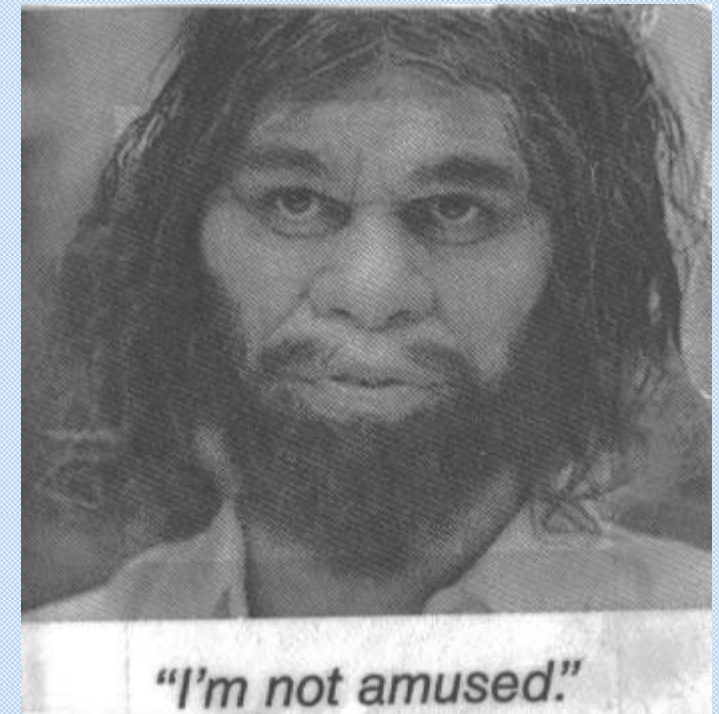



# Community Development Perspective





# Potential Development Areas

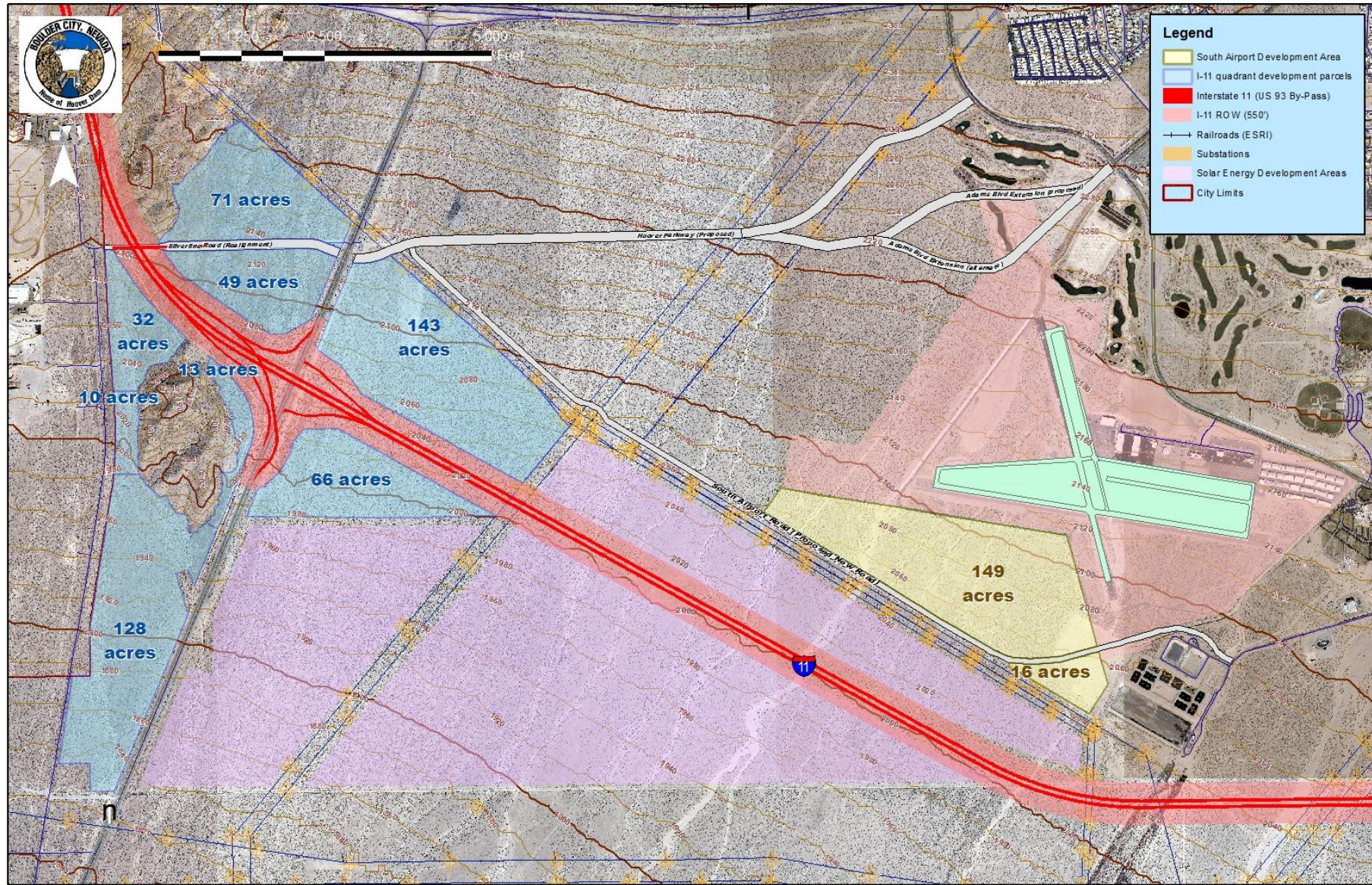



# Public Works Perspective





# Barrier to Infrastructure

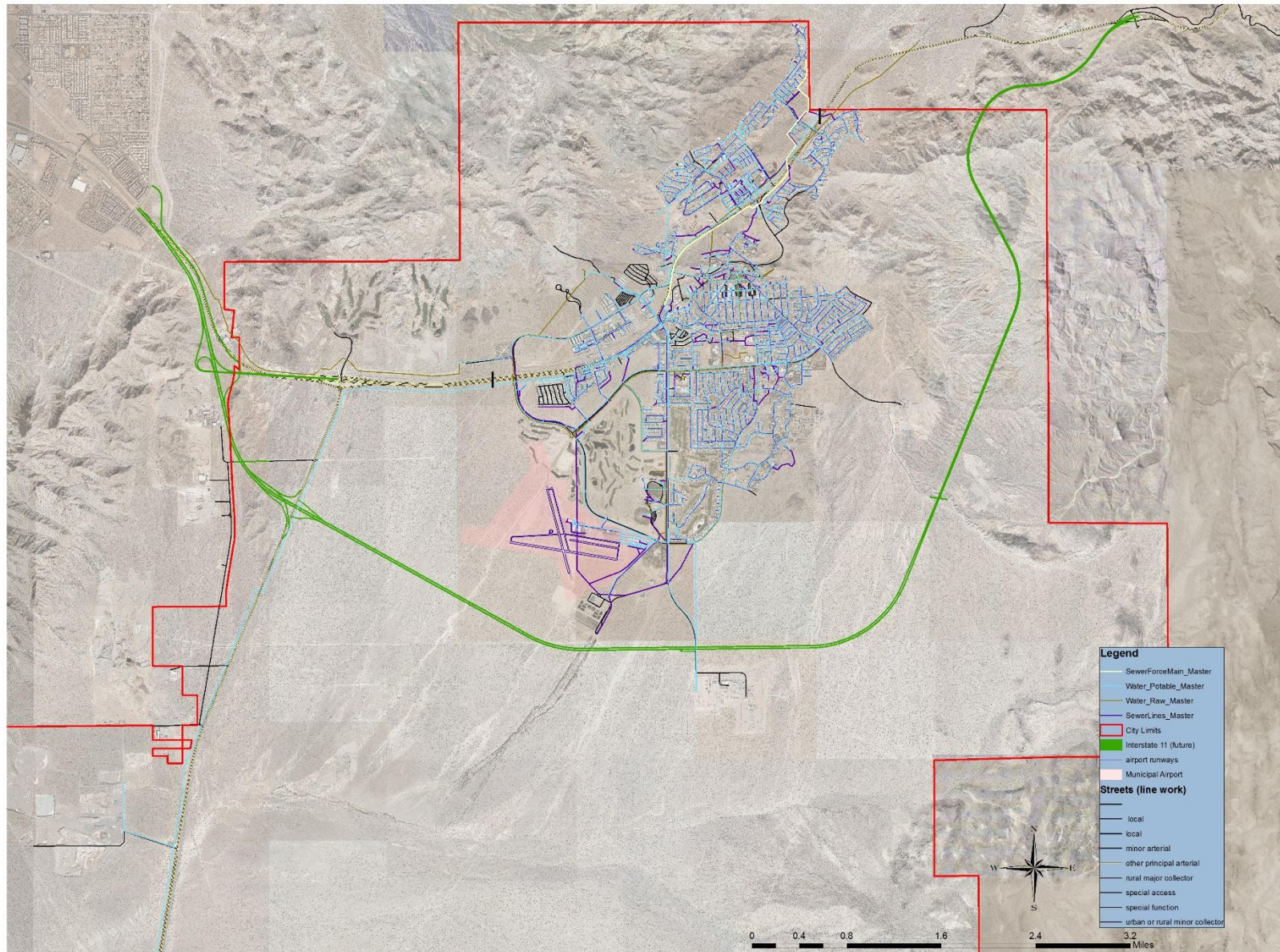



# Hydrants

## Nearest Fire Hydrant to I-11 Project at I-95 Intersection

Exhibit A  
Sheet 1 of 3

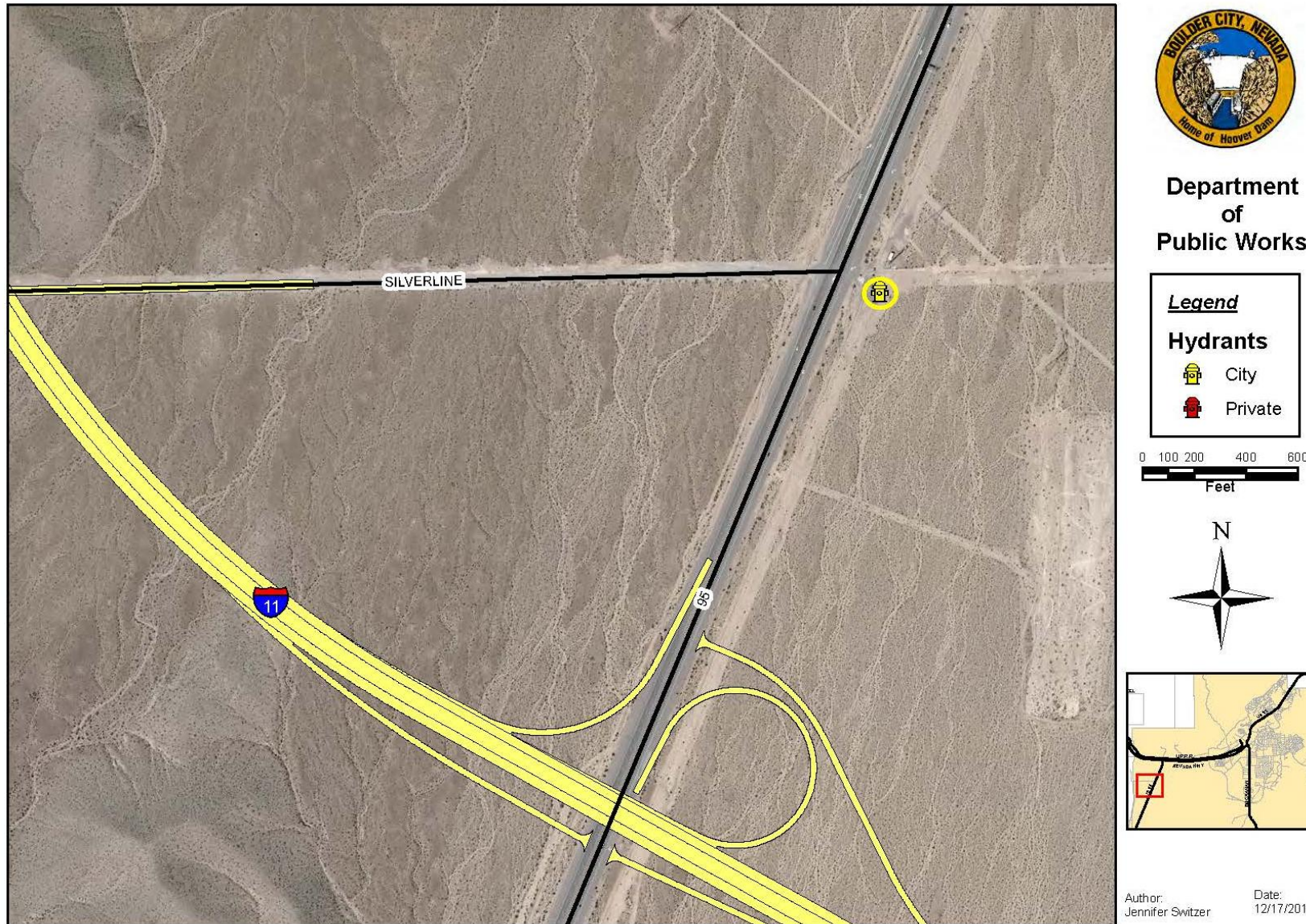

Project Location: R:\workspace\PublicWorks\Water\_Sewer\_System\MXD\Interstate\_11\_Bypass

Disclaimer: This map is offered as a general reference guide only. As-built information can be different from the design, therefore, neither warranty of accuracy is intended or should any be assumed.



# Nearest Fire Hydrants to I-11 Project Near WWTP

Exhibit A  
Sheet 2 of 3



Department  
of  
Public Works

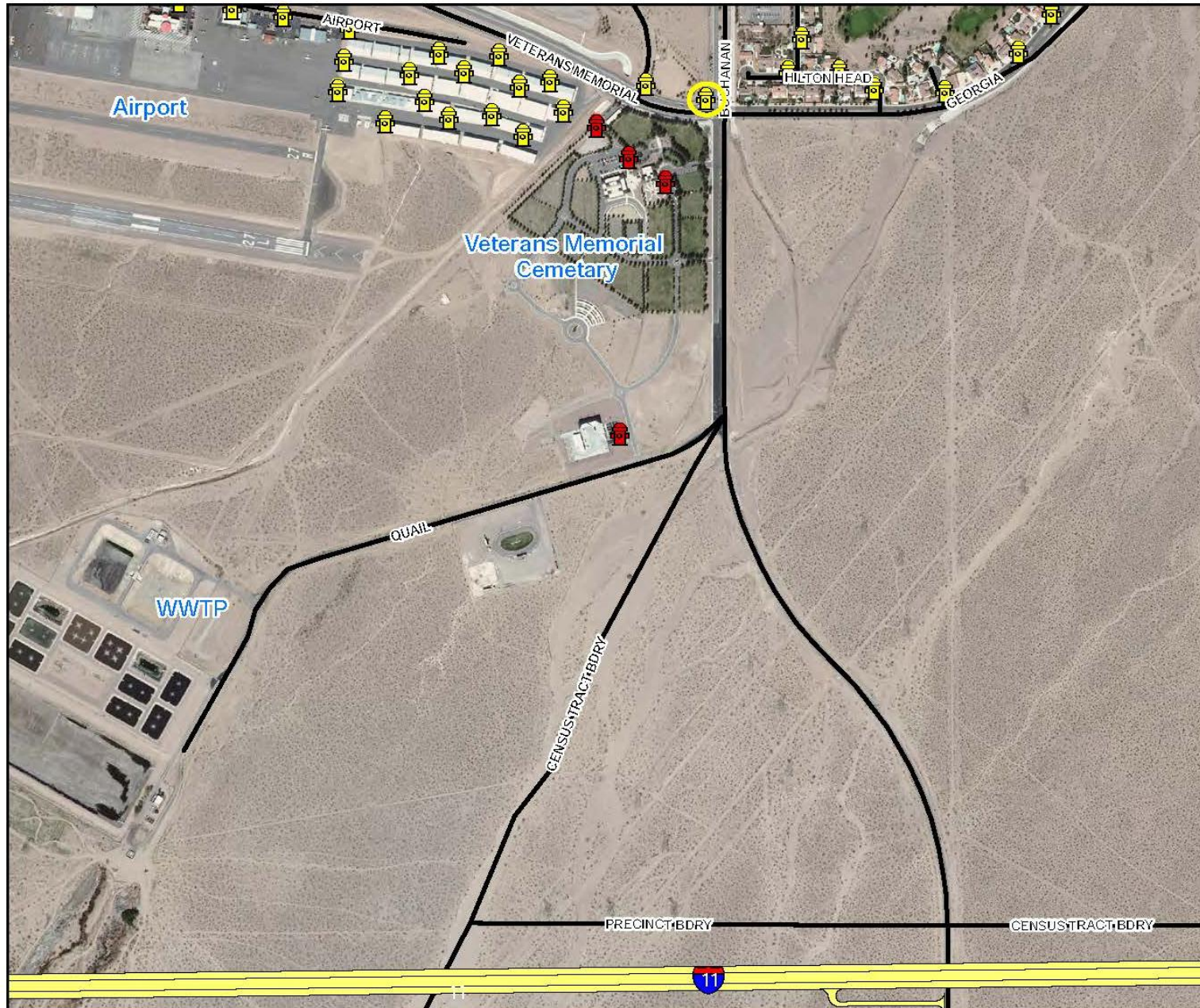
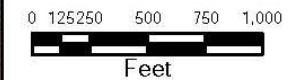
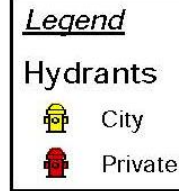

Project Location: R:\workspace\PublicWorks\Water\_Sewer\_System\MXD\Interstate\_11\_Bypass

Disclaimer: This map is offered as a general reference guide only. As-built information can be different from the design, therefore, neither warranty of accuracy is intended or should any be assumed.

Author:  
Jennifer Switzer

Date:  
12/17/2013



# Nearest Fire Hydrants to I-11 Project Near the Hacienda Casino

Exhibit A  
Sheet 3 of 3



Department  
of  
Public Works

Legend

Hydrants

 City

 Private

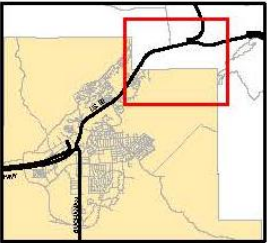
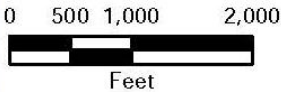

Author: Jennifer Switzer  
Date: 12/17/2013

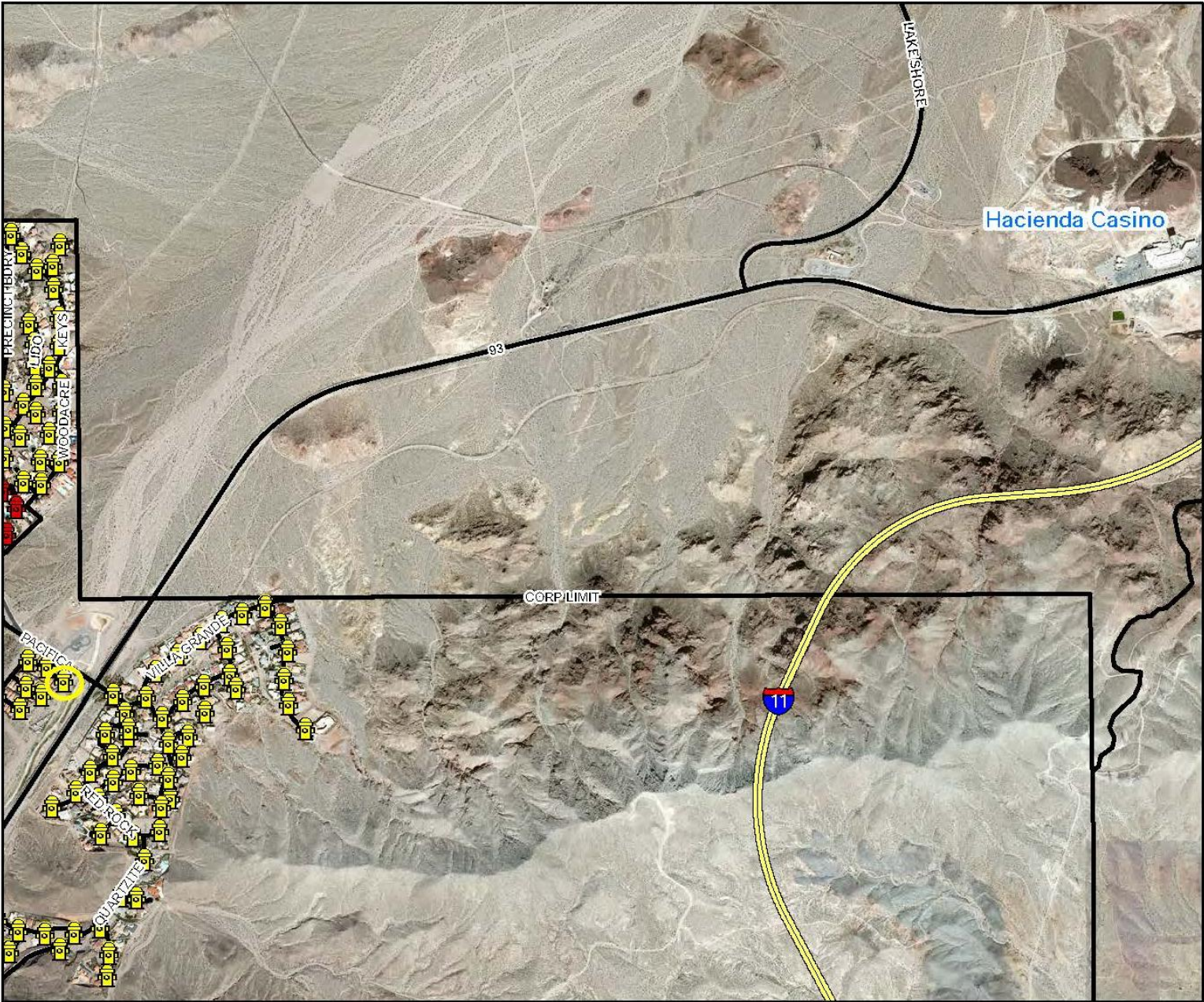



# Stockpile Area

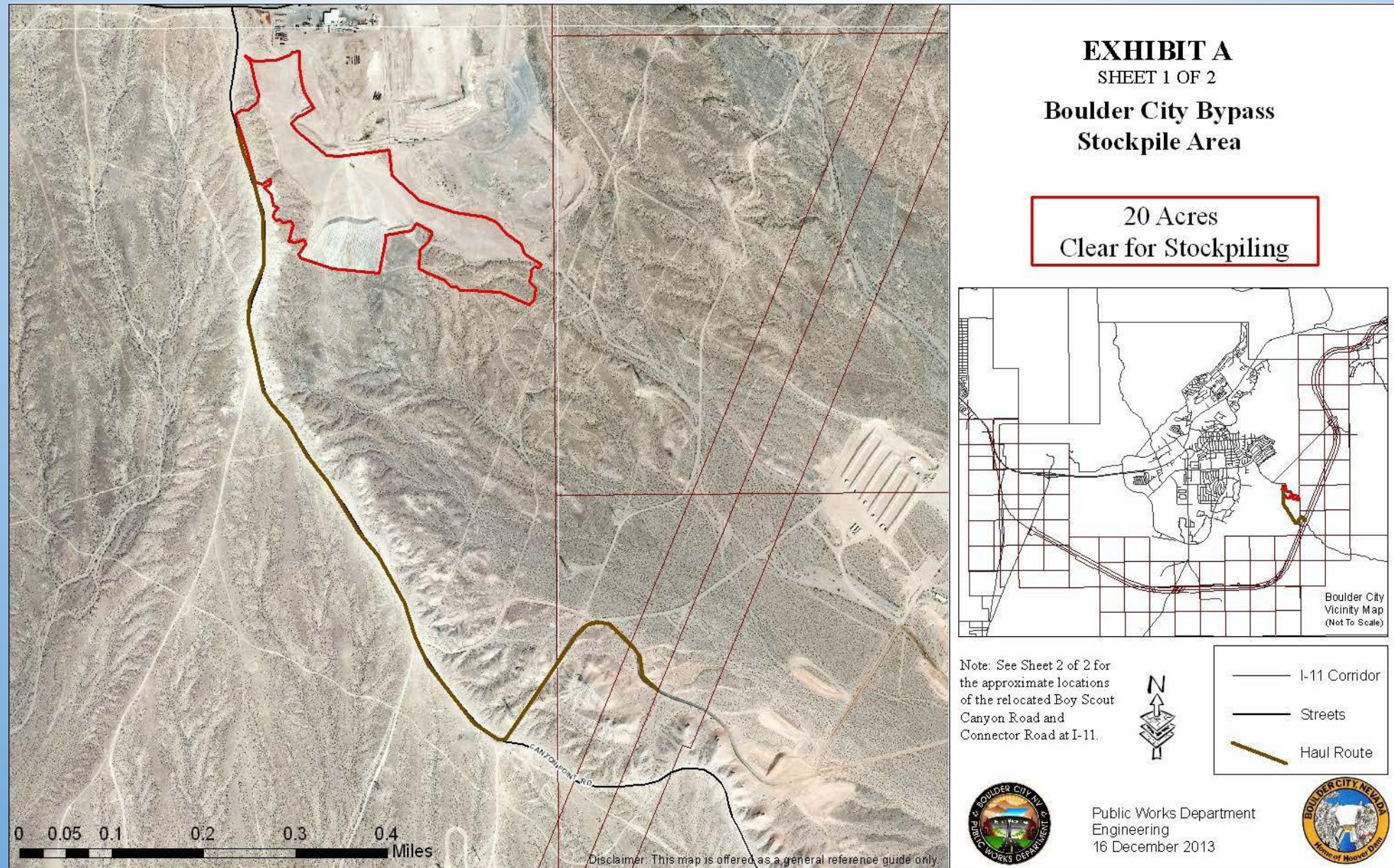



# Boulder City Conservation Easement

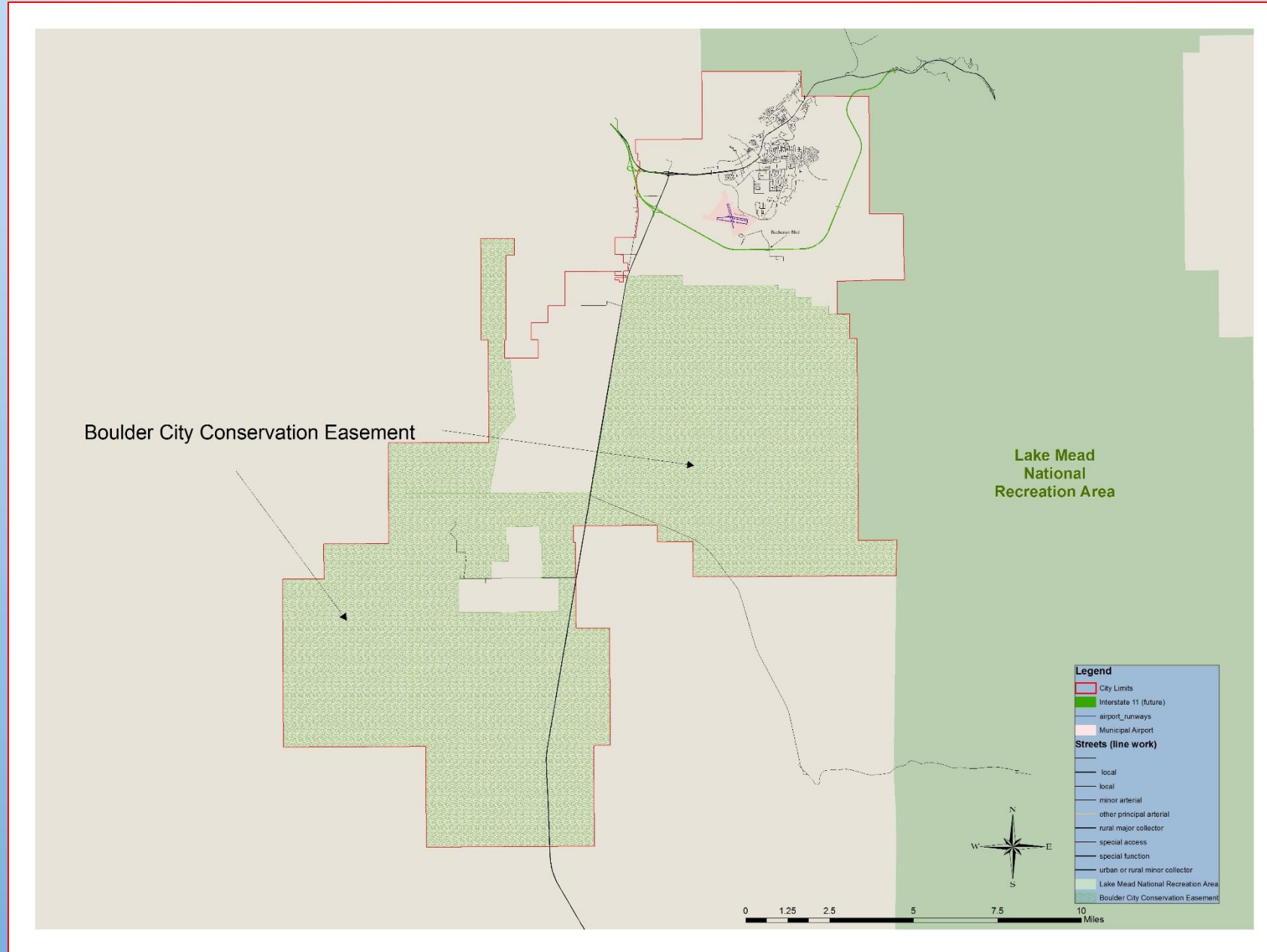



# Environmental Mitigation



Light Pollution



Cement Plant



Conservation



# Thank You

